

Wonderful industrial park™

3800 FANUCCHI WAY, SHAFTER, CA 93263



FOR LEASE / ±1,063, 337 Sq. Ft.
Now Under Construction / Delivery 2Q 2022

3800fanucchiway.com

For more information, please contact:

Phil Lombardo

+1 909 942 4678

phil.lombardo@cushwake.com

Lic. #00892477

Andrew Starnes

+1 909 942 4667

andrew.starnes@cushwake.com

Lic. #01799801

Cruise Adams

+1 909-942 4641

cruise.adams@cushwake.com

Lic. #02075368



**CUSHMAN &
WAKEFIELD**

Wonderful real estate
DEVELOPMENT™

Building Specifications

Location:	Shafter / Bakersfield, CA	Drive-In Doors:	4 (12'W x 15'H) Grade Level Door
Address:	3800 Fanucchi Way, Shafter, CA 93263	Column Spacing	<ul style="list-style-type: none"> 65' x 56' Loading Bays 50'x56' Interior Bays
Building Size:	±1,063,337 Sq. Ft.	Fire Suppression:	ESFR
Site:	±70 Acres Net; Expandable to ±88 Acres	Truck Court:	<ul style="list-style-type: none"> 198'–544', 7" Thick 3,500 PSI Concrete 100% Secure Truck Yards with 3 Gated Entrances
Construction:	Concrete Tilt-up	Floors:	8" Thick, 4,000 PSF; Flatness/Levelness - OAFF-50 / OAFL-35 MLFF-35 / MLFL-25
Jurisdiction	Kern County, City of Shafter	Warehouse Lighting:	Build-to-Suit
Clear Height:	<ul style="list-style-type: none"> 40' Clear to Underside of Joists/Girders 37'-4" Clear in Loading Bays 	Electric:	<ul style="list-style-type: none"> 4,000 amp UGPS / 4,000 amp main service panel installed Conduits / sweeps to 2 locations for future additional services for up to 12,000 amps total
Dock Doors:	215 (9'W x 10'H) Dock High Door	Total Parking:	<ul style="list-style-type: none"> 480 Auto Stalls (Expandable to 1,000+ stalls) 672 Trailer Stalls (Expandable to 1,000+ stalls)

Elevation

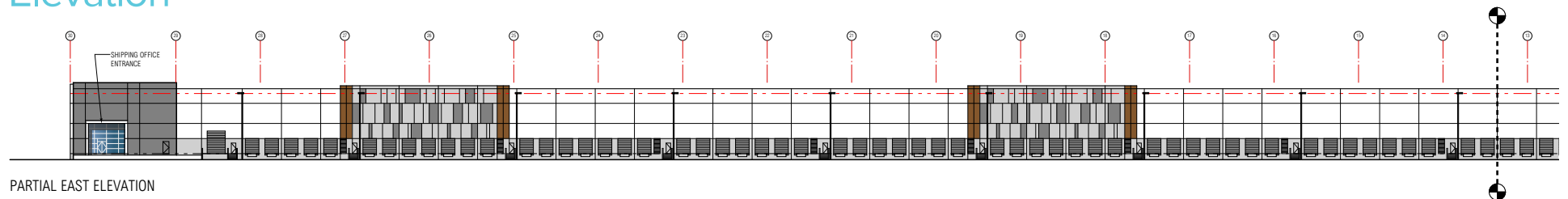

PARTIAL EAST ELEVATION

Site Plan

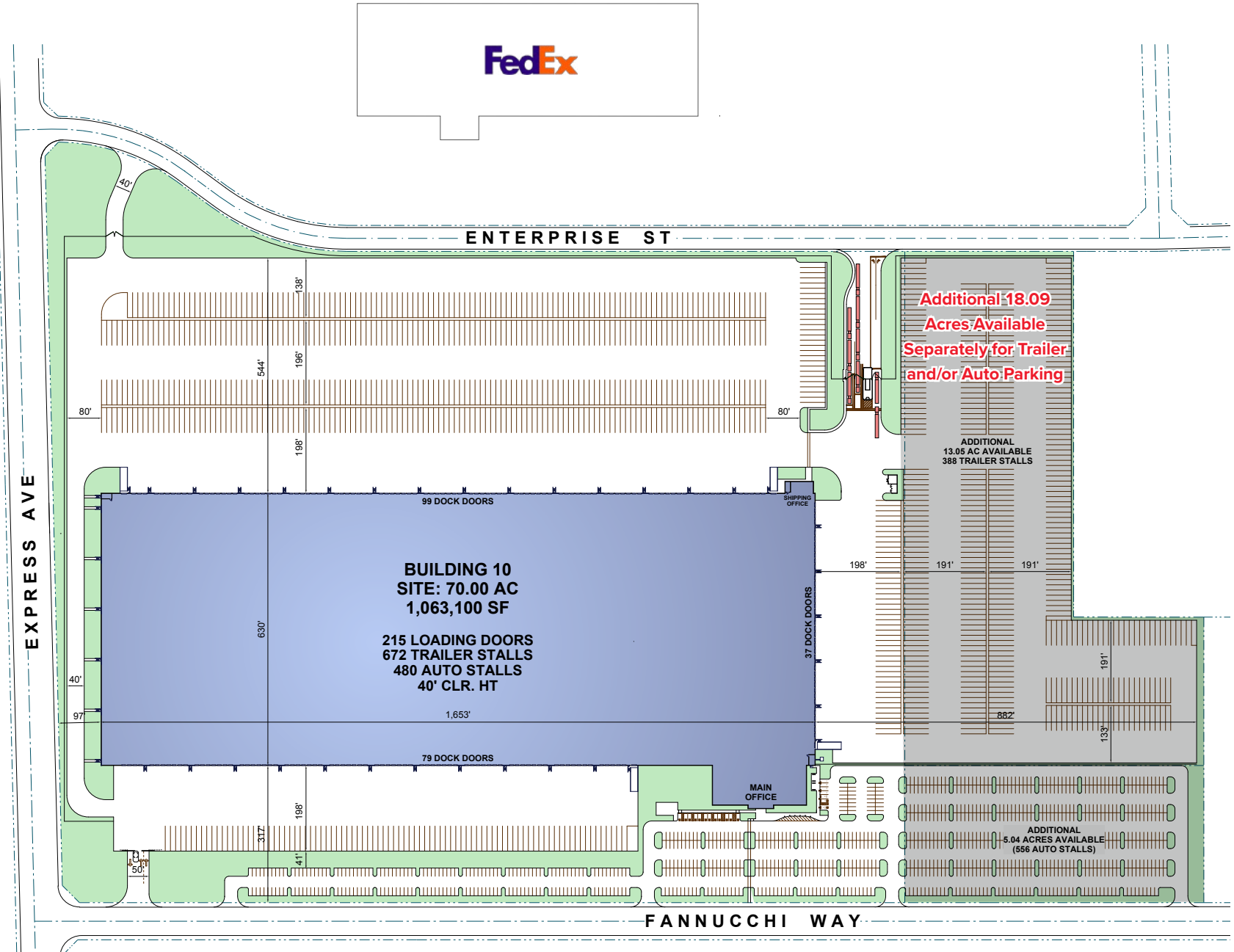

Location

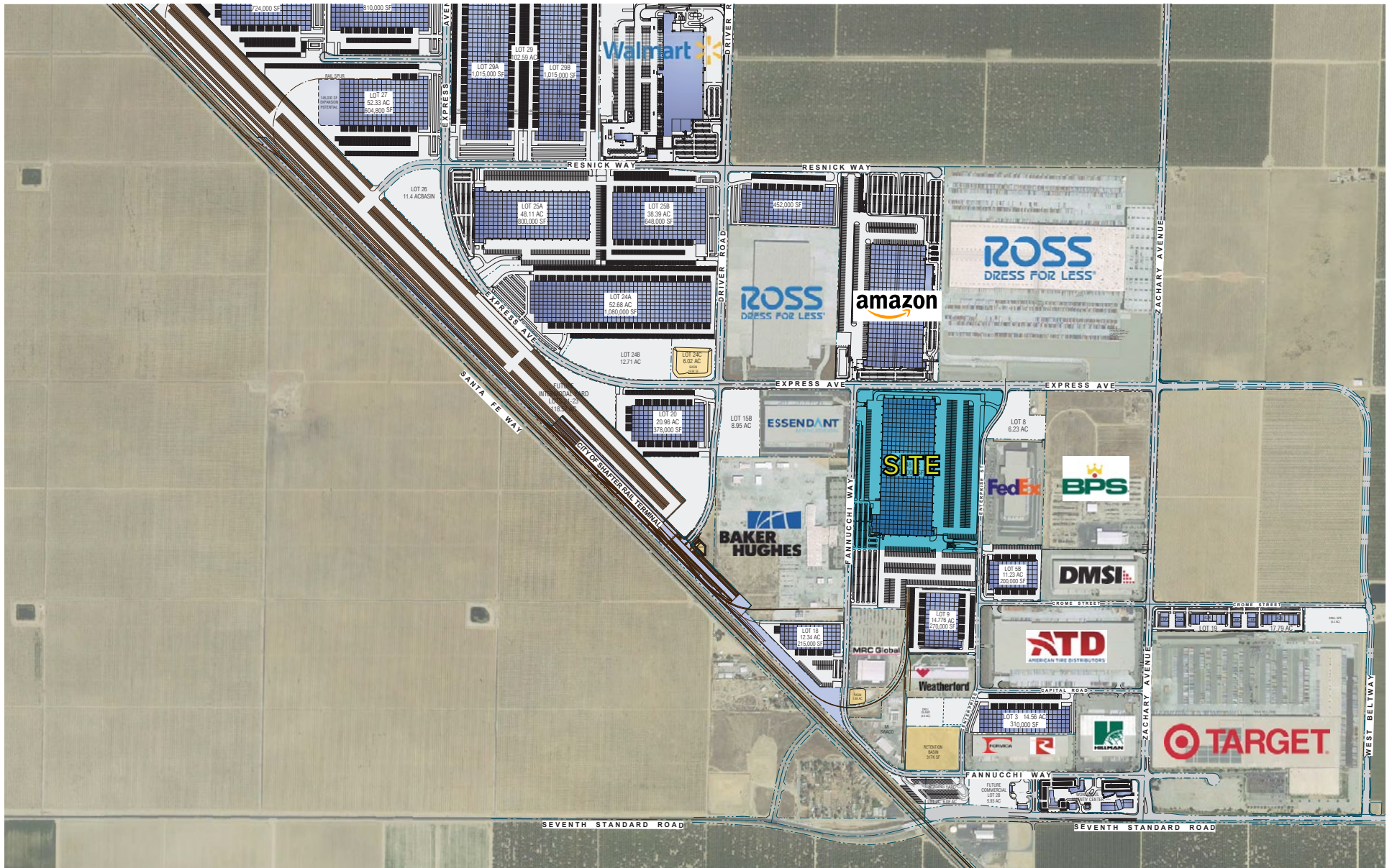

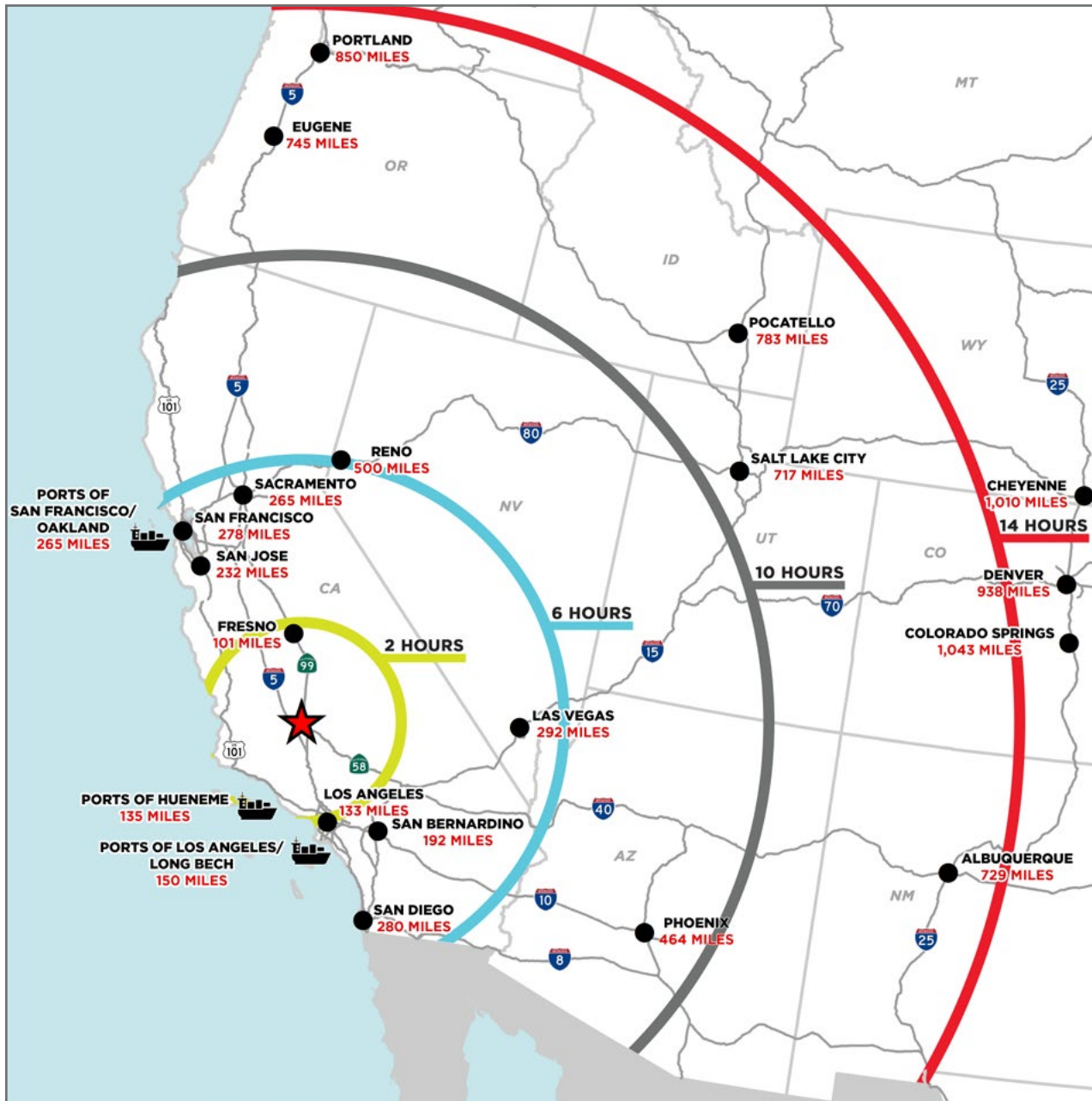

About the County

Kern County's transportation, logistics and advanced manufacturing industry has grown significantly in the past decade, thanks to companies like **Frito-Lay**, **Bolthouse Farms**, **Target**, **Ross**, **American Tire Distributors**, **IKEA** and **Famous Footwear**. The industry employs over 14,000 people in key segments of distribution across 50 different distribution centers. Kern County's location provides for an easy, one-day turnaround trip to California's largest population concentrations, which include San Diego, Los Angeles, Sacramento and the Bay Area, as well as Las Vegas.

Demographics

Total Pop:	188,173
Avg HH income:	\$106,590
Total Businesses:	6,877
Labor Force:	74,781
Unemployment Rate:	14.0%
Education Attainment	
High School:	21.8%
Associates:	9%
Bachelors:	18.4%
Graduate Degree:	10.9%

Wonderful industrial park™

3800 FANUCCHI WAY, SHAFTER, CA 93263

FOR LEASE / ±1,063, 337 SQ. FT.

Now Under Construction / Delivery 2Q 2022

Local Highways

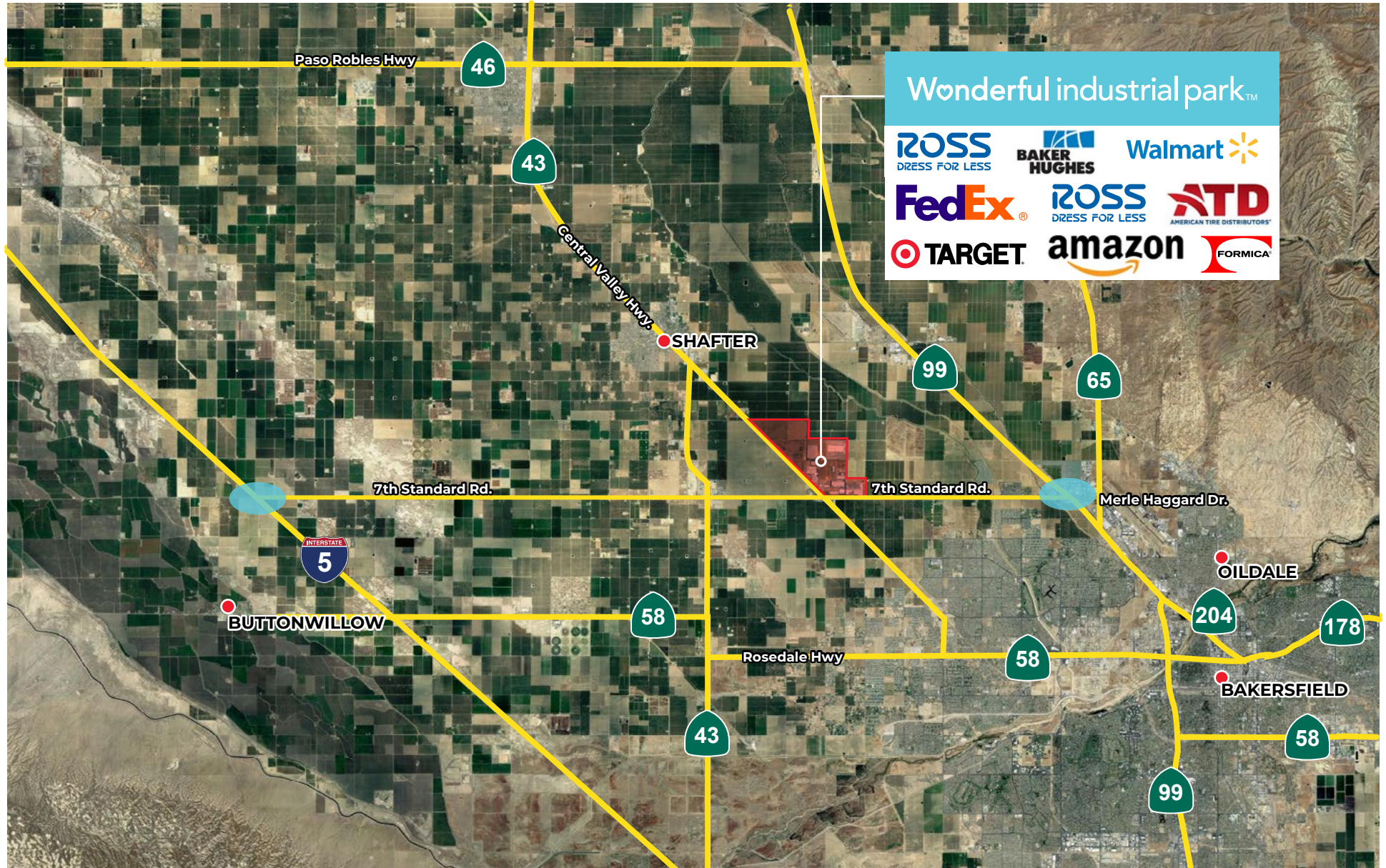

Wonderful industrial park™

3800 FANUCCHI WAY, SHAFTER, CA 93263

FOR LEASE ±1,063, 337 Sq. Ft.
Now Under Construction / Delivery 2Q 2022

For more information, please contact:

Phil Lombardo

+1 909 942 4678

phil.lombardo@cushwake.com

Lic. #00892477

Andrew Starnes

+1 909 942 4667

andrew.starnes@cushwake.com

Lic. #01799801

Cruise Adams

+1 909-942 4641

cruise.adams@cushwake.com

Lic. #02075368

3800fanucchiway.com

Cushman & Wakefield of California | 901 Via Piemonte, Suite 200 | Ontario, CA 91764 | cushmanwakefield.com

[View Site Specific COVID-19 Prevention Plan](#)



Wonderful real estate
DEVELOPMENT™

2021 Cushman & Wakefield. All rights reserved. The information contained in this communication is strictly confidential. This information has been obtained from sources believed to be reliable but has not been verified. No warranty or representation, express or implied, is made as to the condition of the property (or properties) referenced herein or as to the accuracy or completeness of the information contained herein, and same is submitted subject to errors, omissions, change of price, rental or other conditions, withdrawal without notice, and to any special listing conditions imposed by the property owner(s). Any projections, opinions or estimates are subject to uncertainty and do not signify current or future property performance.